

# Patient report

Bio-Rad                      DATE: 05/06/2019  
D-10                          TIME: 06:31 PM  
S/N: #DJ4I016123        Software version: 4.20-2  
Sample ID:                    10482663  
Injection date              05/06/2019 06:21 PM  
Injection #: 34              Method: HbA1c  
Rack #: ---                 Rack position: 1

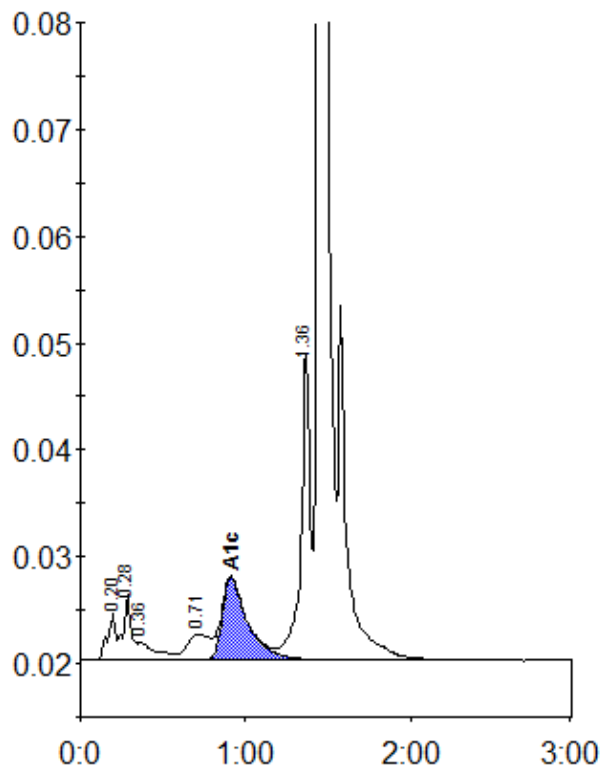

Peak table - ID: 10482663

Peak	R.time	Height	Area	Area %
A1a	0.20	4432	15846	0.9
A1b	0.28	6221	20800	1.2
Unknown	0.36	1694	13778	0.8
LA1c/CHb-1	0.71	2425	23202	1.4
A1c	0.91	7742	83903	6.9
P3	1.36	28939	114005	6.7
A0	1.44	473587	1434692	84.1
Total Area:		1706226		

Concentration:	%
A1c	6.9